ENCLOSED-CAB SWEEPERS

GS2400 ELECTRIC SANITATION SWEEPER

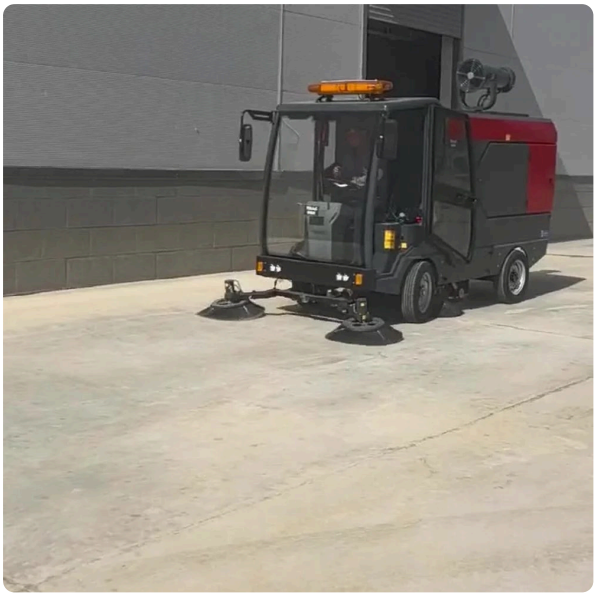

A four-wheeled 48 V electric sanitation sweeper with a 2,200 mm sweeping width, 5,500 W drive motor, dual 800 W suction fans, 240 L debris hopper and 300 L water tank, rated at up to 36,000 m²/h. Built for municipal roads, industrial parks and large campuses.

Sweeping width (mm)	**2,200**
Productivity (m²/h)	**36,000**
Debris hopper (L)	**240**
Water tank (L)	**300**
Power system	**48 V electric**
Working speed (km/h)	**7**
Main / side brushes (mm)	**700 / 2 × 700 + 2 × 600**
Drive motor (W)	**5,500**
Vacuum motor (W)	**2 × 800**
Weight (kg)	**1,360**
Dimensions L×W×H (mm)	**3,950 × 2,050 × 2,000**